

Number 7: Fun at the ball

(Business is business) (Two Sisters or Chorus)

2 minutes & 40 seconds

8

mp

be ___ the one. *mp* Busi-ness is busi-ness and fun ___ is fun.

mp

11

cresc

When you're a big suc-cess Your work is done and you bask in the sun. May be

cresc

15

mf

I'll find the great-est of all ___ suc-cess: May-be I'll be ___ The

mf

18

Prin-ce's Prin-cess. I'll be The Princ-e's new hon - ey bun.

21

poco rit. *a tempo*

cresc *ff*

Fun at the ball is lots of fun! _____

cresc *ff*

Fairy Gd.mother: Then the other partiers arrived; all eager to catch The Prince's eye.

At this point Letitia & Drusilla made a more direct attempt to stand out from the crowd.

Number 8: Tango (instrumental:**The Prince and Cinyfella)***3 minutes & 10 seconds*

♩ = c. 60

14

18 *poco accel.*

22

Number 9: The Stroke of Midnight

(voice over: Prince & Cindyfella)

1 minute & 4 seconds

♩ = c. 60

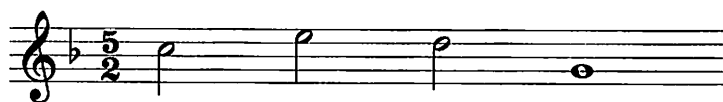

Prince: Oh rapturous beauty,
Where are you off to?

Cindy: Oh Prinnie, darling;
I have an *awful* Curfew.

Prince: If you leave now
I will find it hard to swallow.

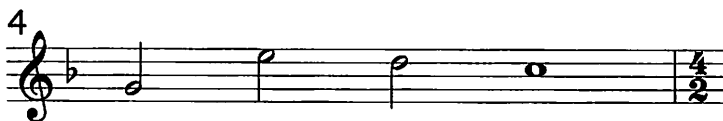

Cindy: I must leave now,
Or disaster will follow.

(As she leaves, Cindyfella removes all 7 of her veils, one by one, & leaves them in a pile with the thong on top. CF escapes wearing ONLY her mask.)

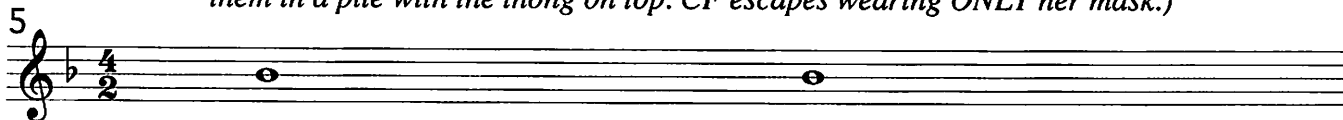

(using air quotes)

Prince: How will I find her again?

How can I make her my "special fiend?"

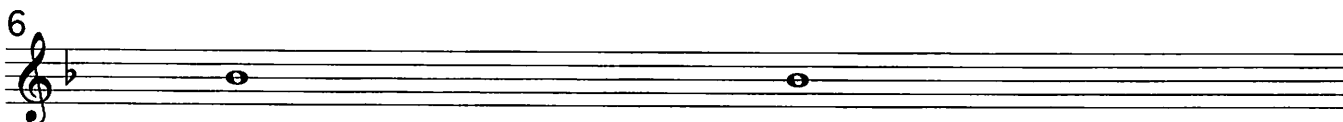

Will she share my throne?

Or shall I be forever alone?

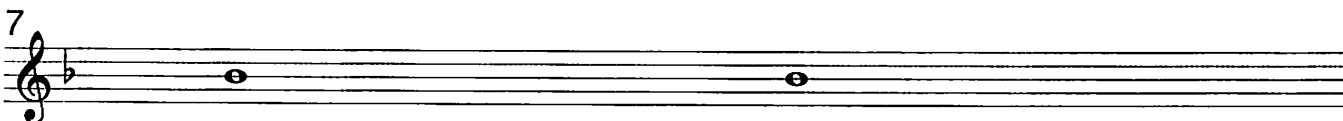

I will tare through my kindom
to find her.

I'll do all that I can to remind her.

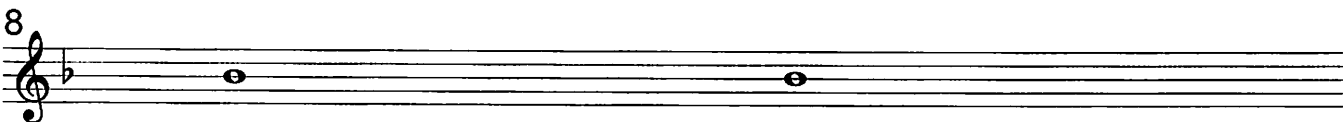

(seeing the thong.)

What is this that I see?

She left her calling card just for me!

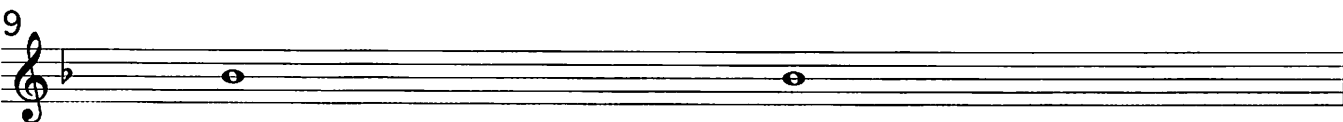

I'll try this thong on everyone;

Until I find my queen of fun.

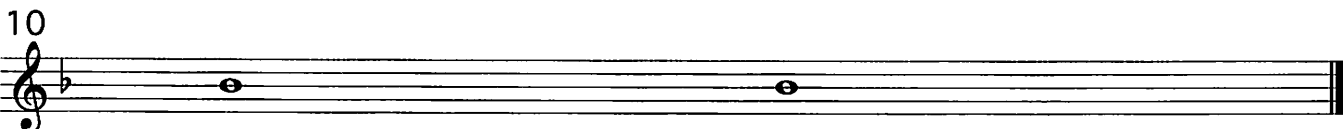

She'll have no where else to run:

SHE WILL BE MY HONEY-BUN!

Scene III: The Home of Cindyfella and Her Sisters

Number 10. In The Morning Rain (The Prince)

3 & a half minutes

$\text{♩} = \text{c. } 80$

mp
Love is clear-est

mp
con
red.

7
through an op - en pane. Love is near-est in the morn-ing

12

rain. *cresc* Feel the dew drops fall-ing on your head!

cresc

17

mf cresc And all time stops no mat-ter what is said. *f* See love's

mf cresc *f*

22

stain! _ Hear love's pain! _ *sub mp* Touch the ear-ly morn-ing

sub mp *sub mp*

34.

27

rain. *f* And no mat-ter what has gone _ wrong

molto cresc *f*

32

All seems light-er with the morn-ing dawn.

cresc

36

ff Taste the dread! _ Is love dead? _ Has love

ff

41

dim left__ your__ bed? *mp* Feel the dew drops

46

fall-ing on your head! And all time stops no mat-ter what is

51

said. love is clear-est through an o - pen

p cresc *mp*

55

pane. Love is near - est

dim

dim

58

in the morn - ing rain.

poco rit.

P dim

p dim

61

rit.

pp

Red.

Number 11: Searching for Love in All the Wrong Places

(4 and a half to 9 minutes: sections may be added or subtracted)

(The prince tries the undergarment on many of his subjects, starting with L & P, but none of them are the right fit, until he finds his Cindyfella, sitting in her fireplace. This may be an opportunity to show some skin; or a lot.... or the cast can all wear old fashioned underwear... CF too... and put the thong on top of it in more modest productions.)

$\text{♩} = \text{c.80}$

38.

17

cresc

4

20

f

24

28

32

4

36 $\text{♩} = \text{c. } 40$

sub *pp* cresc

40

43

46 *con*

49

40.

52 *8va*

mf

56

59 *molto rit.*

dim

62 *molto accel.*

cresc

65 *ad lib.* *8va*

ff *fff*

White key gliss.
cresc

Number 12: Ensemble: (Whole Cast)

13 minutes & 10 seconds

$\text{♩} = \text{c. } 80$

Cindyfella

mp
I'm a - fraid of The Sun I'm a - fraid of The Moon; I'm a -

Bird

Sister I or I & II

Sister II or Chrous

Prince

Piano

mp

con

Red.

4 Cin.

fraid of The Crea-ture from The Black La-goan. _ I'm a - fraid that one day you'll _

cresc

cresc

7 Cin.

say we're through;_ And I'll be with - out you. I'm a -

Pr.

If

dim *mp* *mp*

10

fraid of the night; I'm a - fraid of the day; I'm a - fraid of mean people who have

love _____ can last an hour; Then love can last for fif -

13

no kind word to say. But no mat - ter what they do Most of

- ty years. Love's not like a flower _____

cresc

cresc

15

all I'm a-friad of__ be - ing with-out you. I'm a -fraid of all things

- That wilts in__ fears and tears. _____ If__ love is__

18 *mf*

old; I'm a - fraid of all_ things new; I'm a - fraid of find - ing

ours; *mf* Then love _____ nev - er

20

out that our love is not true. *dim*

dis - ap - pears. *dim* Through _____ storms and

23

dim I'm a - fraid of bee stings; I'm a - fraid of ghosts. *mp* But of
 show - ers; True love _____ per - se - veres; _____ If
mp

26

cresc all these things that I fear the most. *dim* My big - est fear, *mp* I
 love can last an hour; *cresc* Then love *dim* can _____
cresc *dim* *mp*

29

say it's true; is of__ liv - ing with - out
last for fif - ty__

mp

33

you.
years. Love is clear-est

38

Br.

Sis.

mp
unis.

Pr.

Now, Cin-der-el - _ la!

mp

through an op - en pane.

Love is near-est

42

Do what we tell _ ya!

cresc

in the morn-ing rain.

Feel the dew drops fall-ing on your

47

mf

I _____ will _____ set you free. ___

cresc
Come when we call _ ya!

head! *mf cresc* And all time stops no

mf cresc

50

poco rit.

mf
Just _____ lis - ten to me:

cresc
Do what we tell _ ya! Do *dim* what we tell _____ ya! ___

mat-ter what is said.

dim

rit

54 $\text{♩} = \text{c. } 60$

mp

58 Bd.

you will see: — You are all —

mp

61

you need to be. from — head to —

mf

50.

65

68

Cin.

poco rit.

71

Cin.

Br. fraid of The Sun I'm a - fraid of The Moon; I'm a -

*mp*

Sis. I You are all _____ dressed in leath - er;
or both

*mp*

Sis. II
or Ch.

Now Prin-cie dear- est,

Who is the fair- est?

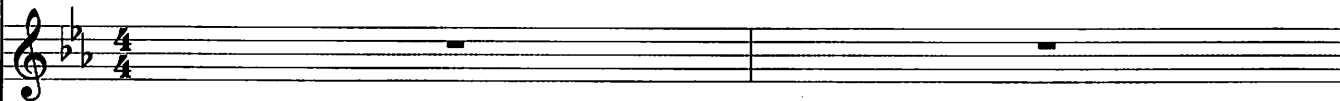

Pr.

love _____ can last an hour; Then

73

fraid of The Crea-ture from The Black La-goan. I'm a - *cresc*
 You feel as light as a feath - er;
 Who is the best? _____ Do you _hear_ us?
 love can last for fif - ty years. Love's not *cresc*
cresc

75

fraid that one day you'll _ say we're through; And I'll

cresc
You have found out just wheth - er

cresc
Do you like my new hat?

cresc
Fun at the ball _ is lots _ of fun! Fun at the ball _ _ _

like a flower That _ _ _ wilts in

77

be with out _____

You _____ at - tract The

May - be the prince will find his hon - ey bun.

fears and tears.

80

day; I'm a - fraid of mean peo - ple who have

will set you free: Just lis - ten

vat? She's too _ fat! _____

May-be I will be the one Busi-ness is

love _____ nev - er dis - ap -

82

no kind words to say.

to _____ me.

She _dances like a bat! _____

busi - _____ ness and fun _ is fun. Fun _ is

pears. Through _____ storms and

84

But no mat - ter what they do Most of
 You have been ____ to ____ the ____
 I will purr just like a cat.
 fun. When you're a big suc-cess Your ____ work _ is
 show - ers; True love _____ per - se -

86

all I'm a - fraid of _____

ball;

Now, Cin - der - el - _____ la!

done And you _____ bask in the

veres; If

mp

mp

87

be - ing with - out ___ you. *cresc* My ___

You were _ the

Do what we tell _ya! Come when we call _ya! Come!

sun. You ___ bask in the sun. You ___ bask in the

love can last an hour; Then love

89

dim
big - est fear, I say it's true; is of
fair-est of them all. The fair-est of them all. I have
Cin-der-el-la! Do what we tell ya!
sun. May-be I'll find the great-est suc-cess
dim
can last

91

liv - ing with -
set you free _____
May-be I'll be _The Prin-ce's Prin-cess. _ I'll be _The Prin-ce's new hon- ey bun _____
- for - fif -

93

out _____

I _____ have _____

Come when we call __ ya! Come when we

- Fun at the ball _____

_____ ty _____

94

you. *fff*

set - you free! *fff*

call ya! *fff*

is lots of fun! *fff*

years. *fff*

8va

fff

Number 13: Coda (Instrumental):

The Cast takes a bow

Number 11 (or sections thereof) may substitute

1 minute & 35 seconds

$\text{♩} = \text{c. } 40$

pp *cresc*

con

6

10 *acc.*

14 *8va*

18

mf

21

poco rit.
cresc

25

poco accel. *molto rit.* *molto accel.*
f molto dim *mp molto cresc*

28

ad lib.
White key glis. *fff*
15^{ma}-----